

Welcome to the West Area Planning Committee

- This planning committee meeting is held in public but it is not a public meeting.
- There will be an opportunity for the public to address the committee on each application.
- If you wish to speak for or against a planning application, you need to have either requested it in advance, or hand in one of the available speaker forms, or speak to the clerk.
- Information on meeting protocol and conduct at the committee is set out in the Code of Practice.
- This is in the committee agenda just before the first planning application report.



Site Plan (2)

4

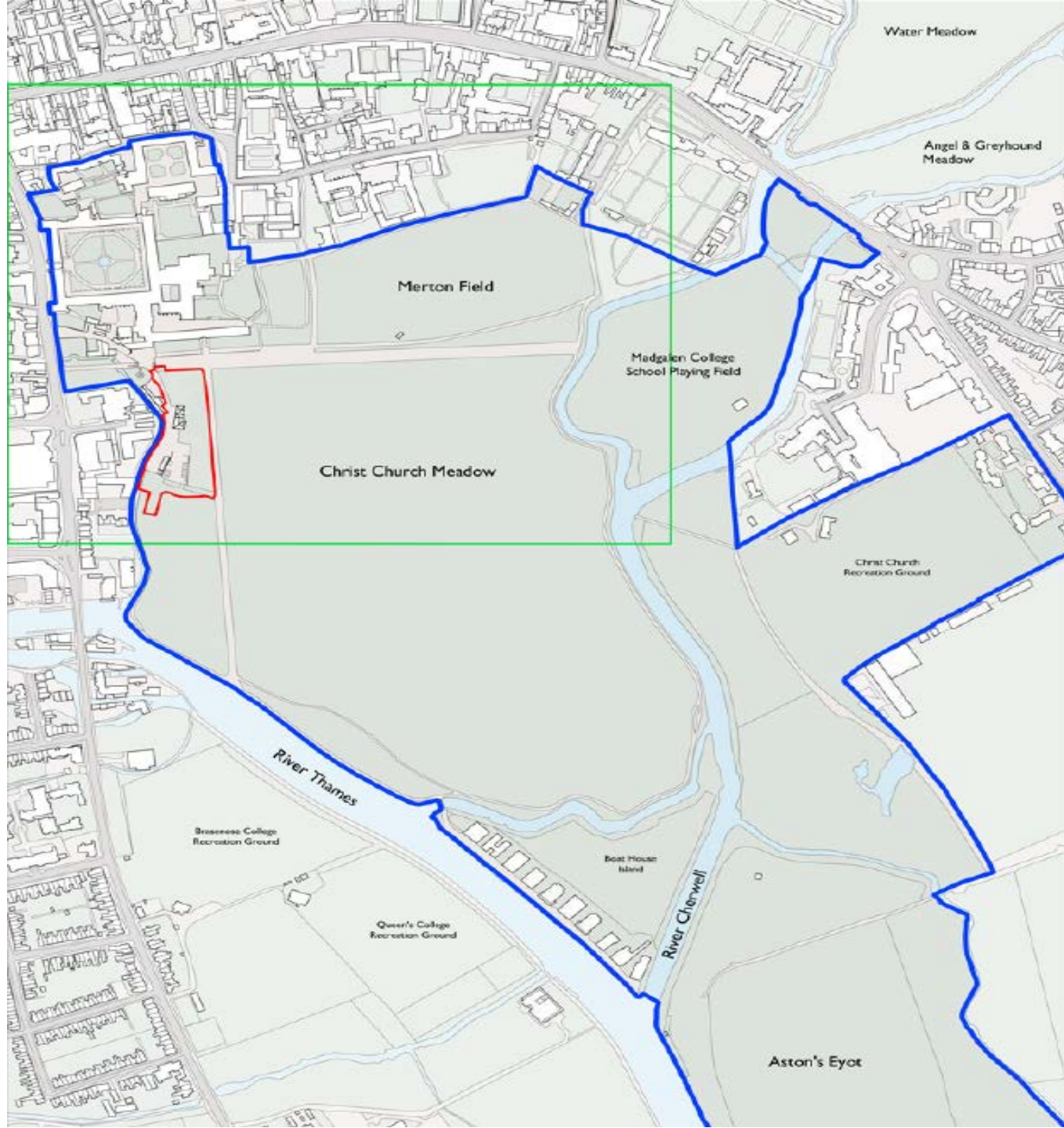

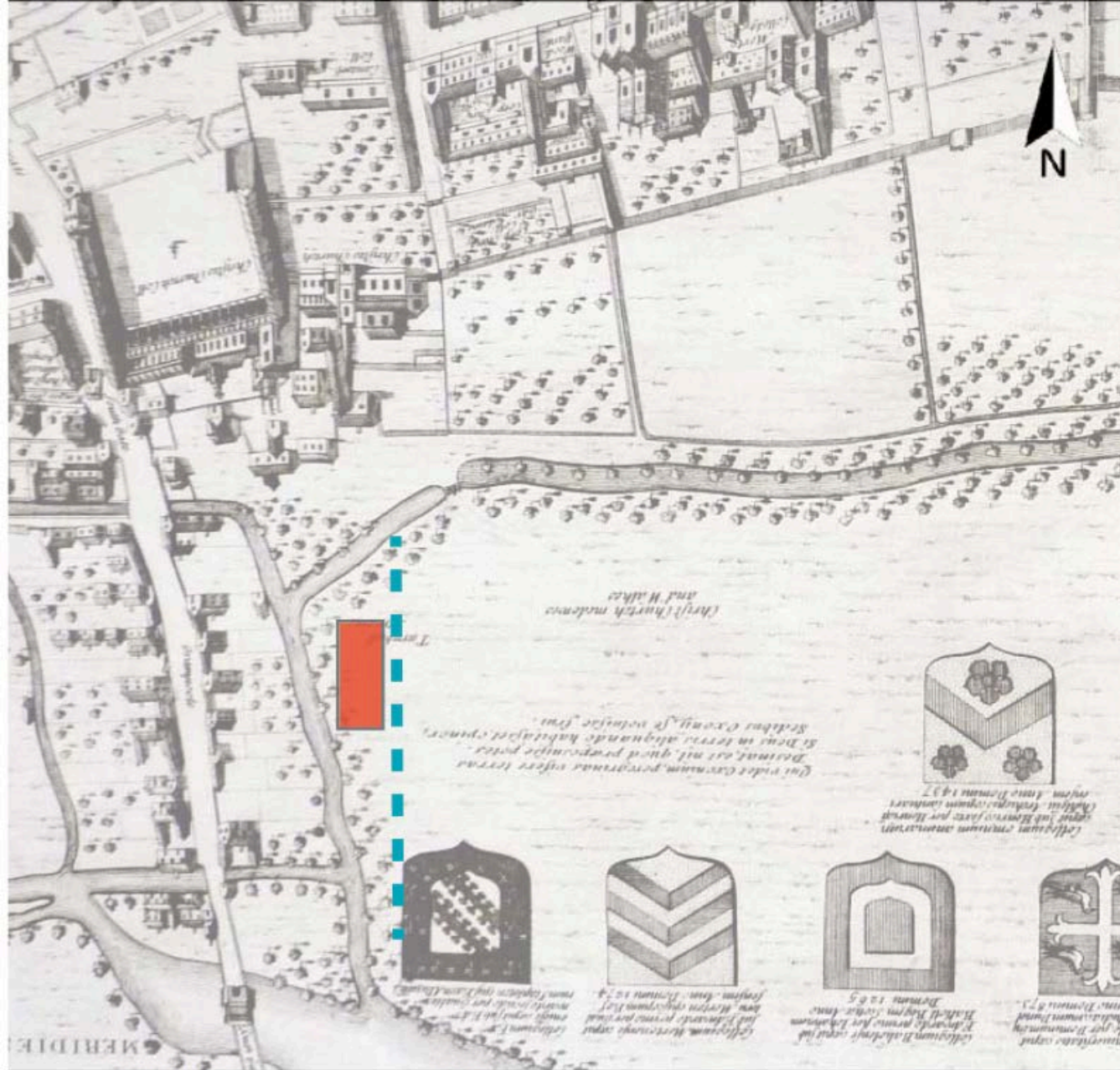

Agas's map (1578, re-engraved in 1728; the original map has been rotated so that north is at the top)



Approximate Thatched Barn Site



Approximate Line of the New Walk

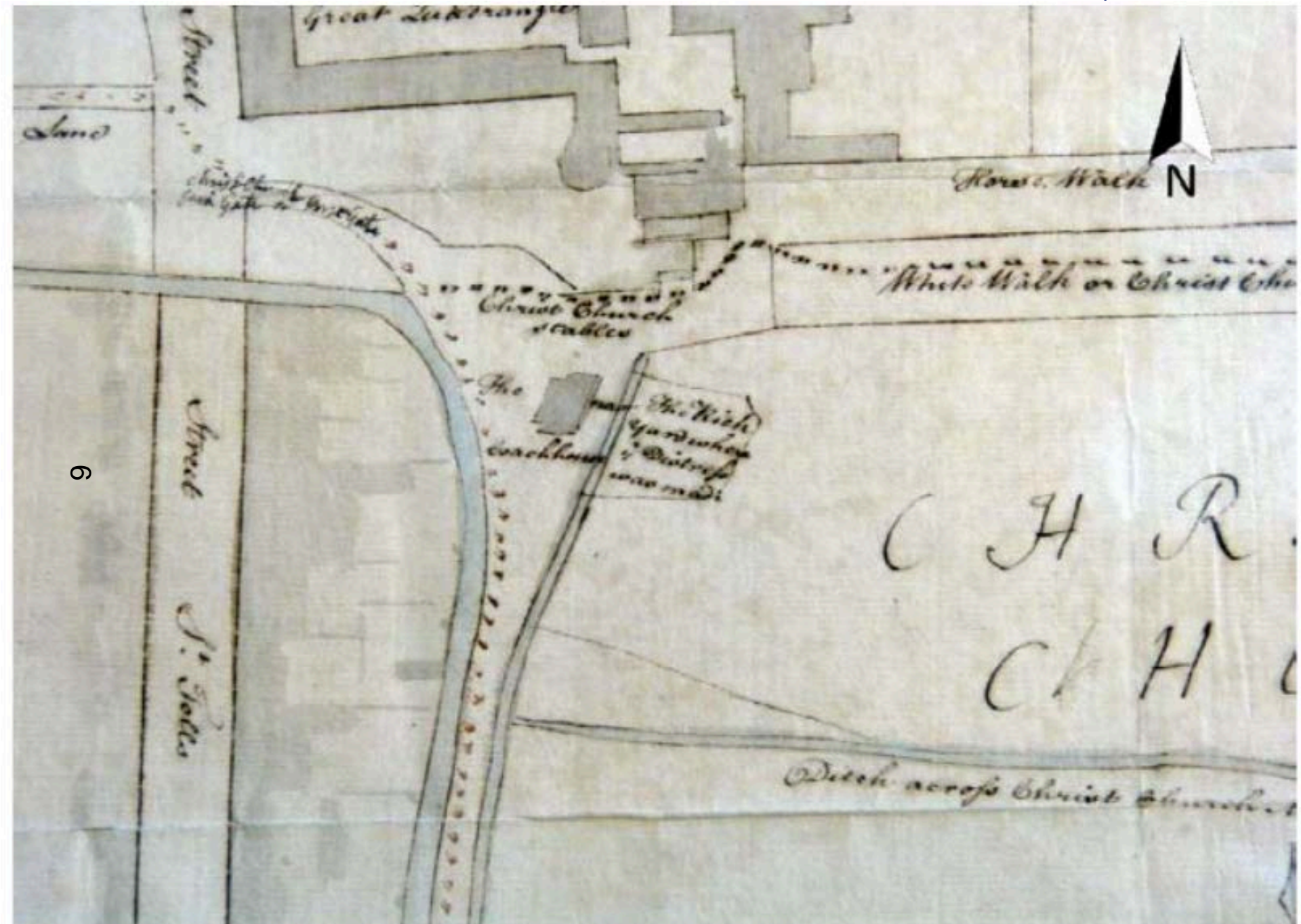

c. 1762 (Christ Church Archives)



1854 (Christ Church Archives)

J.M.W. Turner 1794



J.M.W. Turner 1798 (enlarged view of
part)



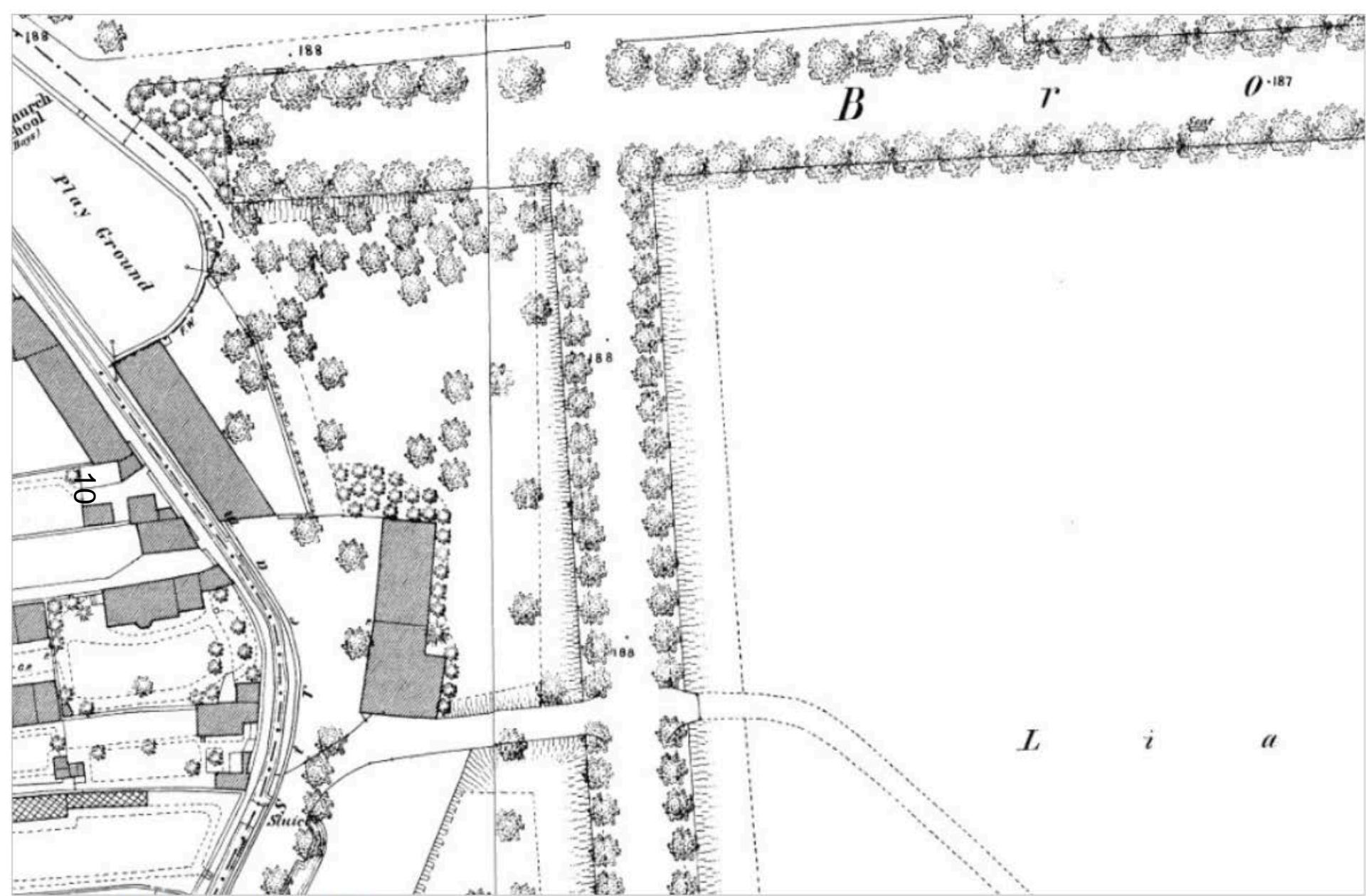

Ordnance Survey 1876-78

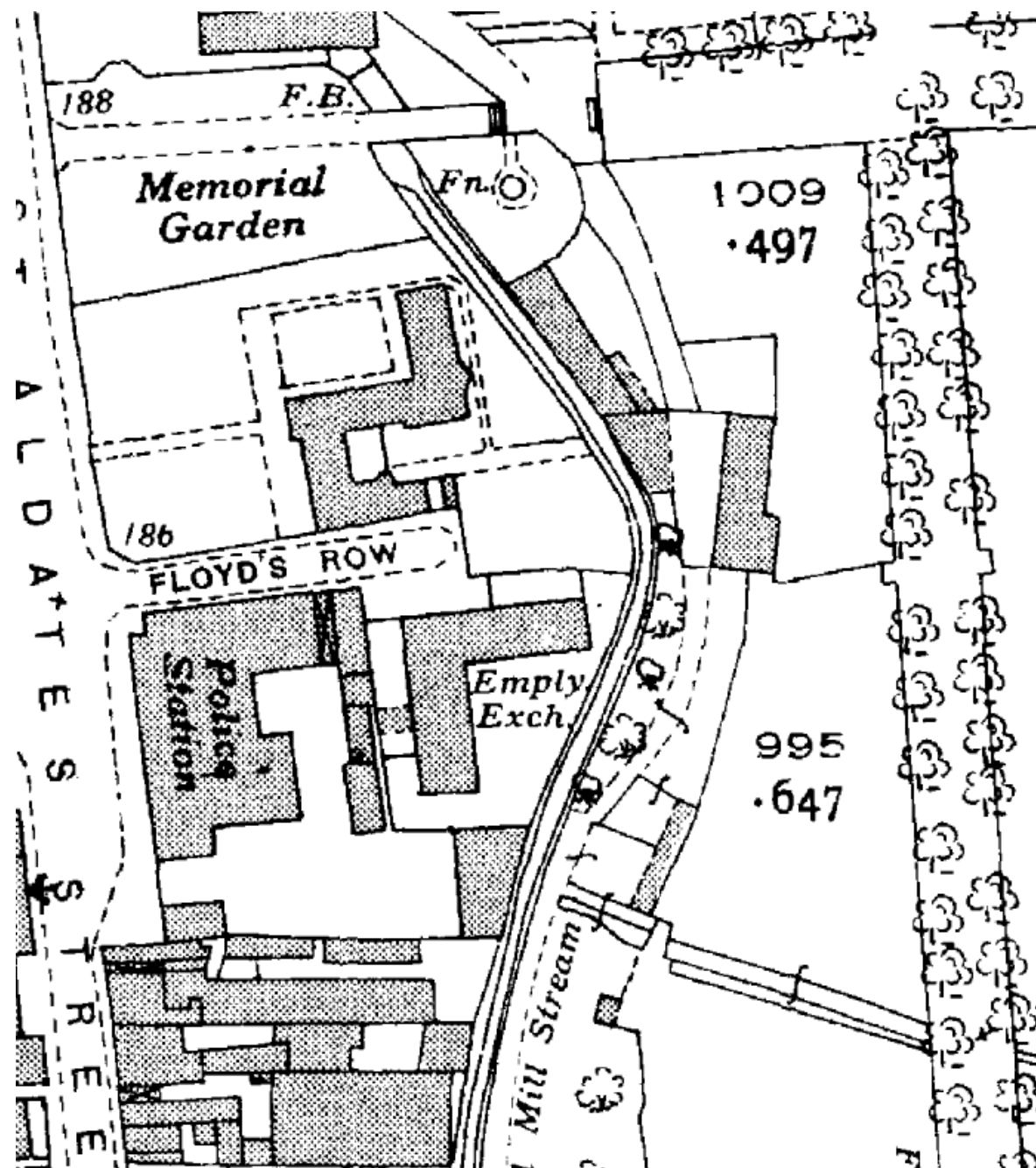

1939



Existing layout



GATES
CLOSE
8.30 PM

NO
BICYCLES
ON THE
GRASS

OW53 KTN



View looking south east from end of Memorial Garden









View looking south west from Broad Walk







View looking north from R.Thames





View looking North from New Walk



Existing layout

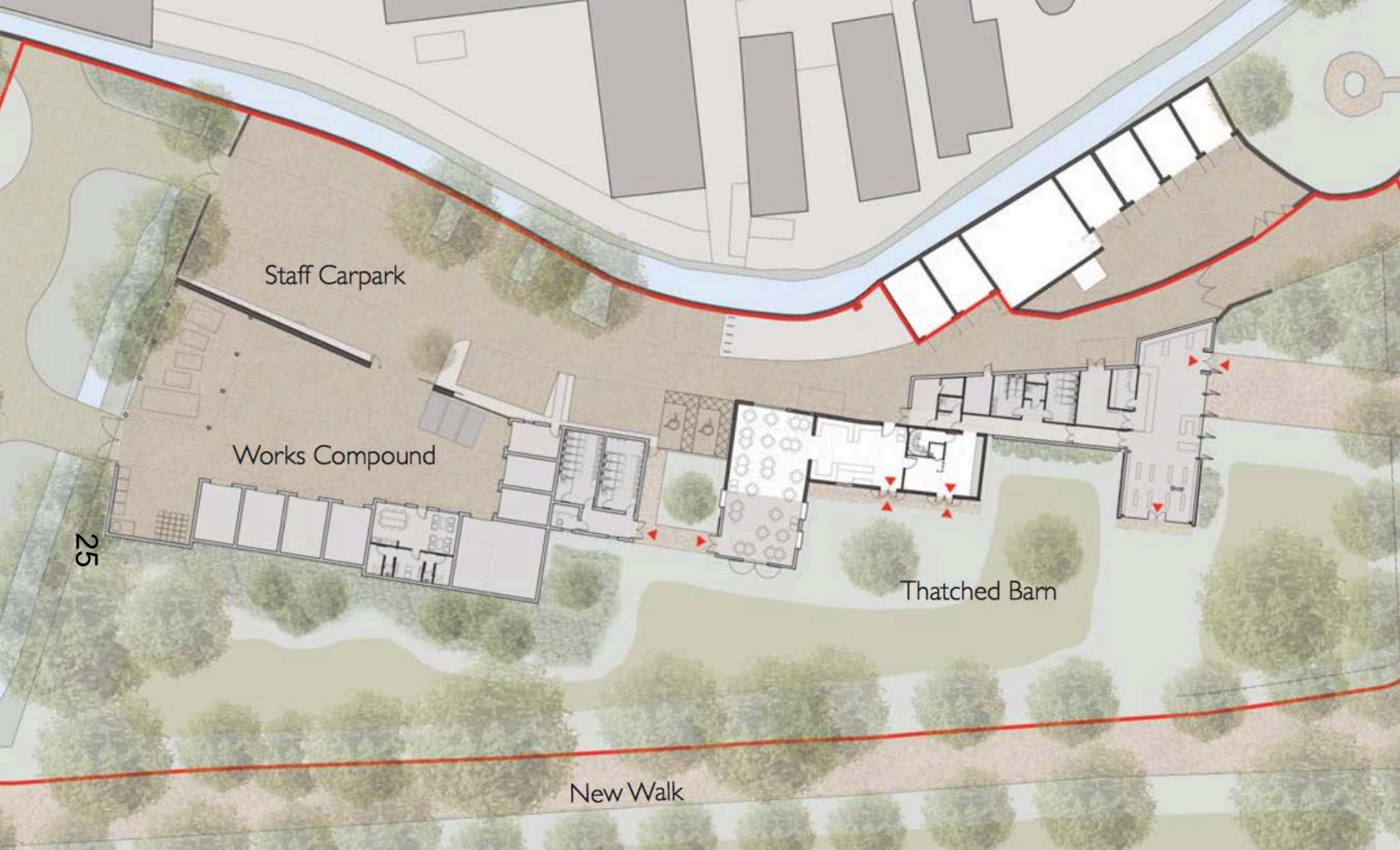

Proposed layout

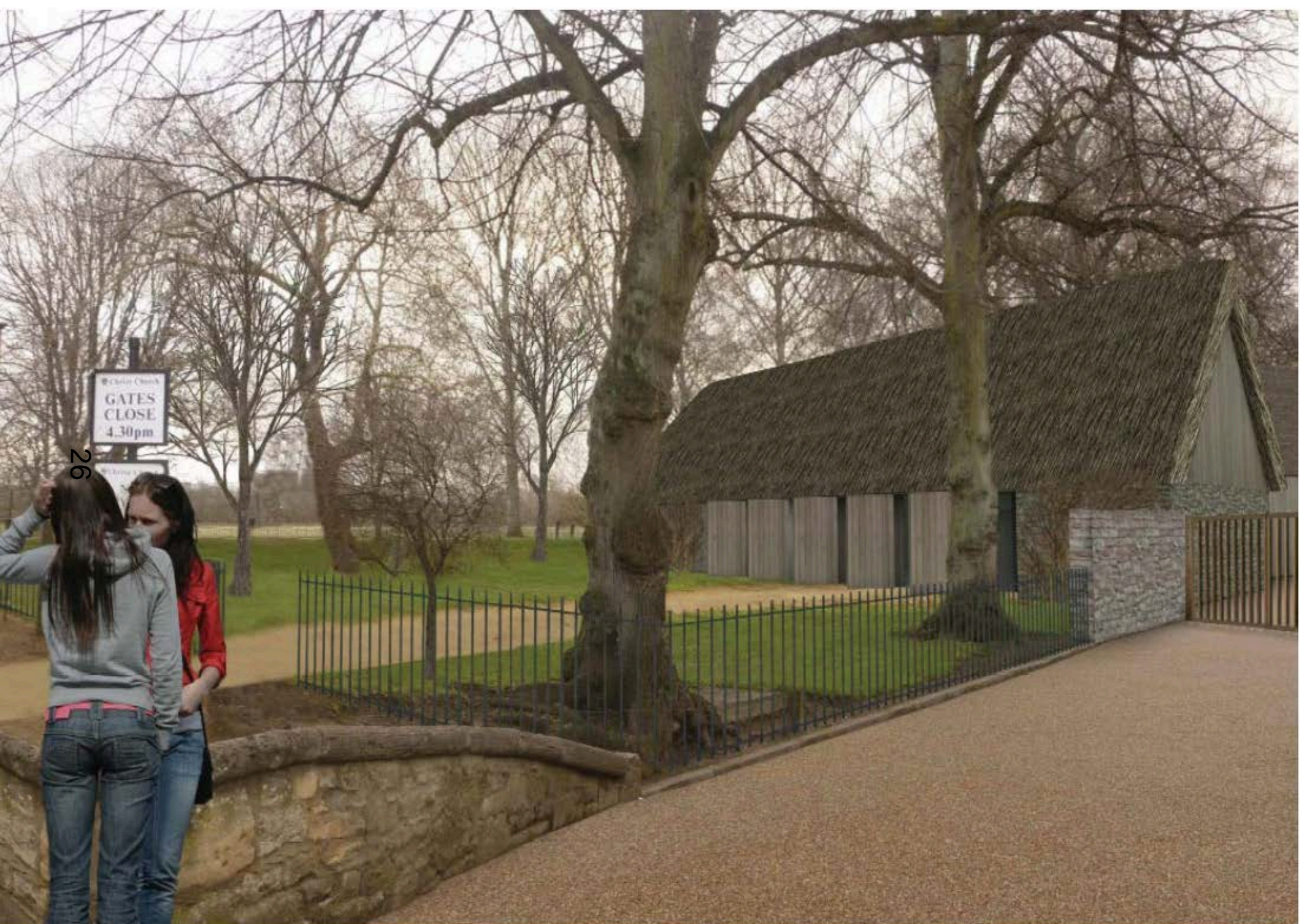

PROPOSED VIEW OF SITE FROM ENTRANCE TO MEADOW



PROPOSED VIEW FROM THE NEW WALK LOOING TO MEADOW BUILDING





Proposed North and South Elevations

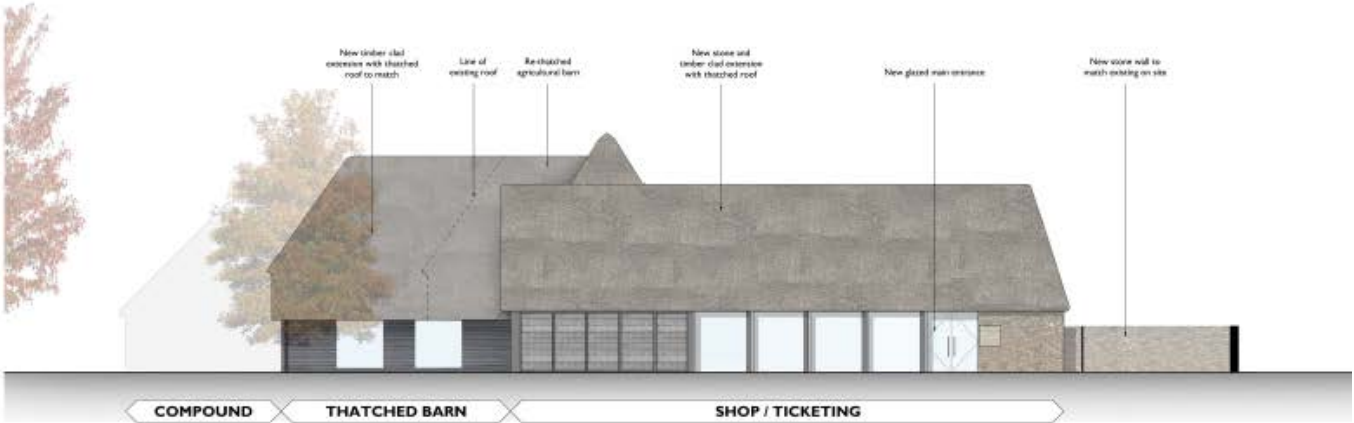

1
212 PROPOSED BARN NORTH ELEVATION
1:100 @ A1/ 1:200 @ A3

30

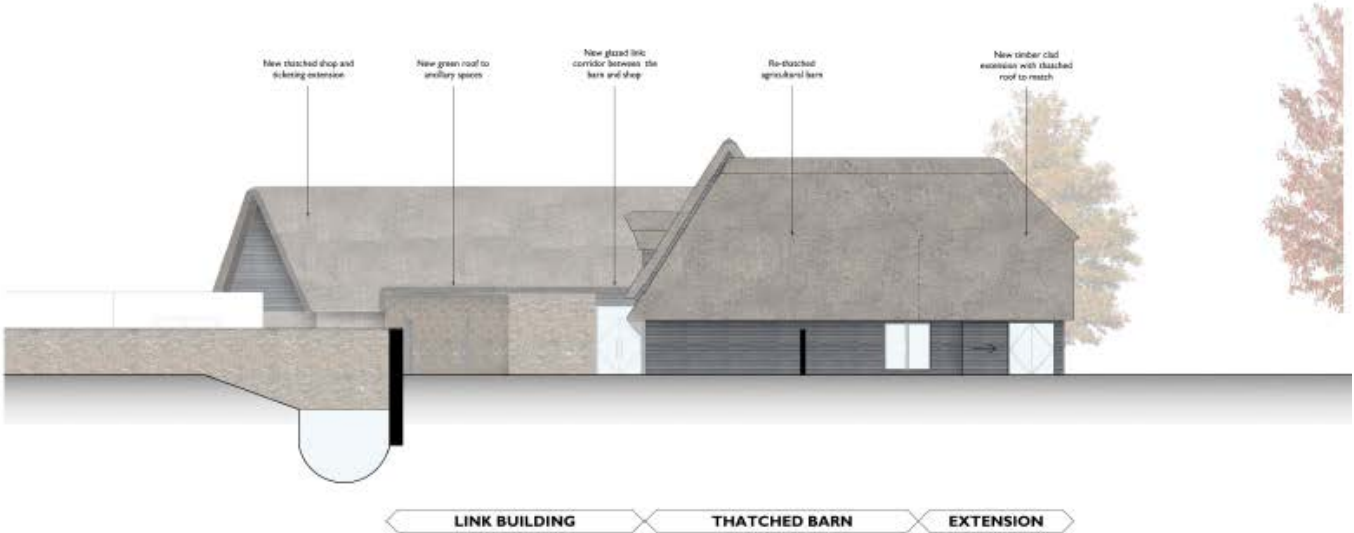

2
212 PROPOSED BARN SOUTH ELEVATION
1:100 @ A1/ 1:200 @ A3

Proposed Barn East Elevation

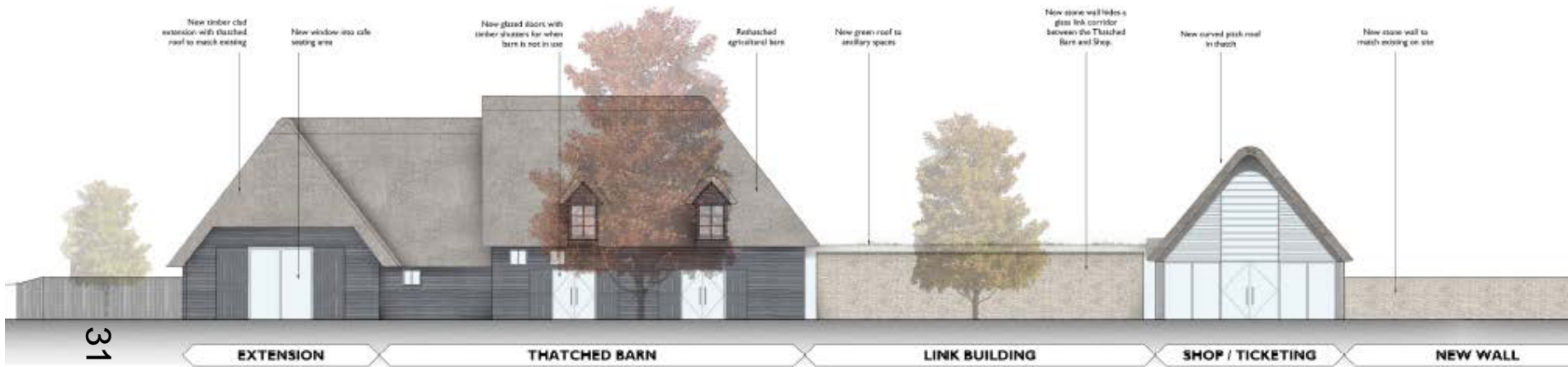

Proposed Works Compound East Elevation

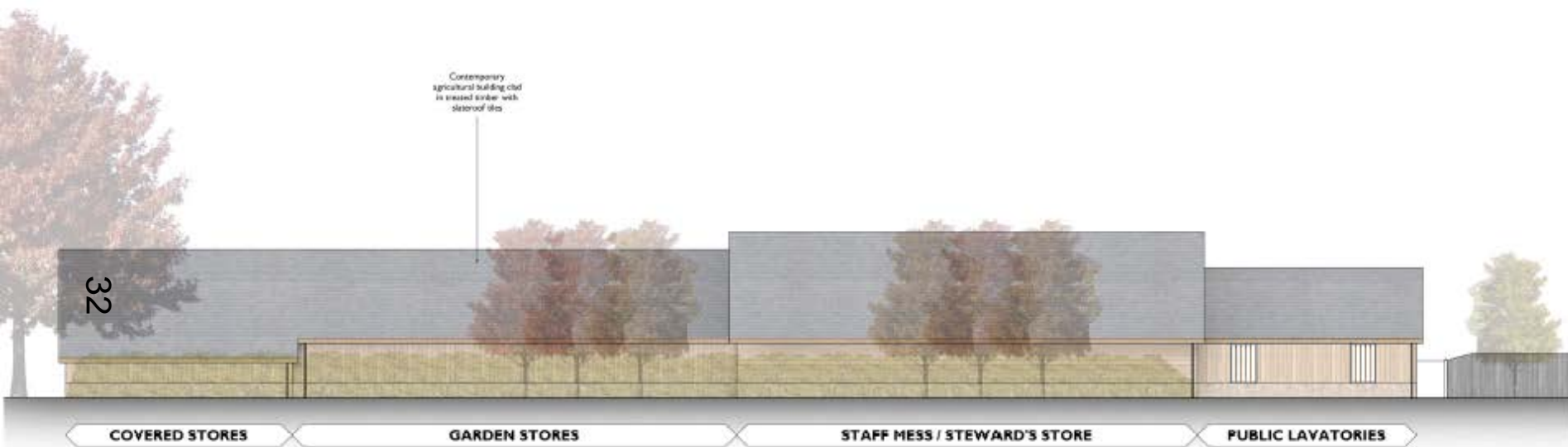

I
220
PROPOSED WORKS COMPOUND EAST ELEVATION
1:100 @ A1 / 1:200 @ A3

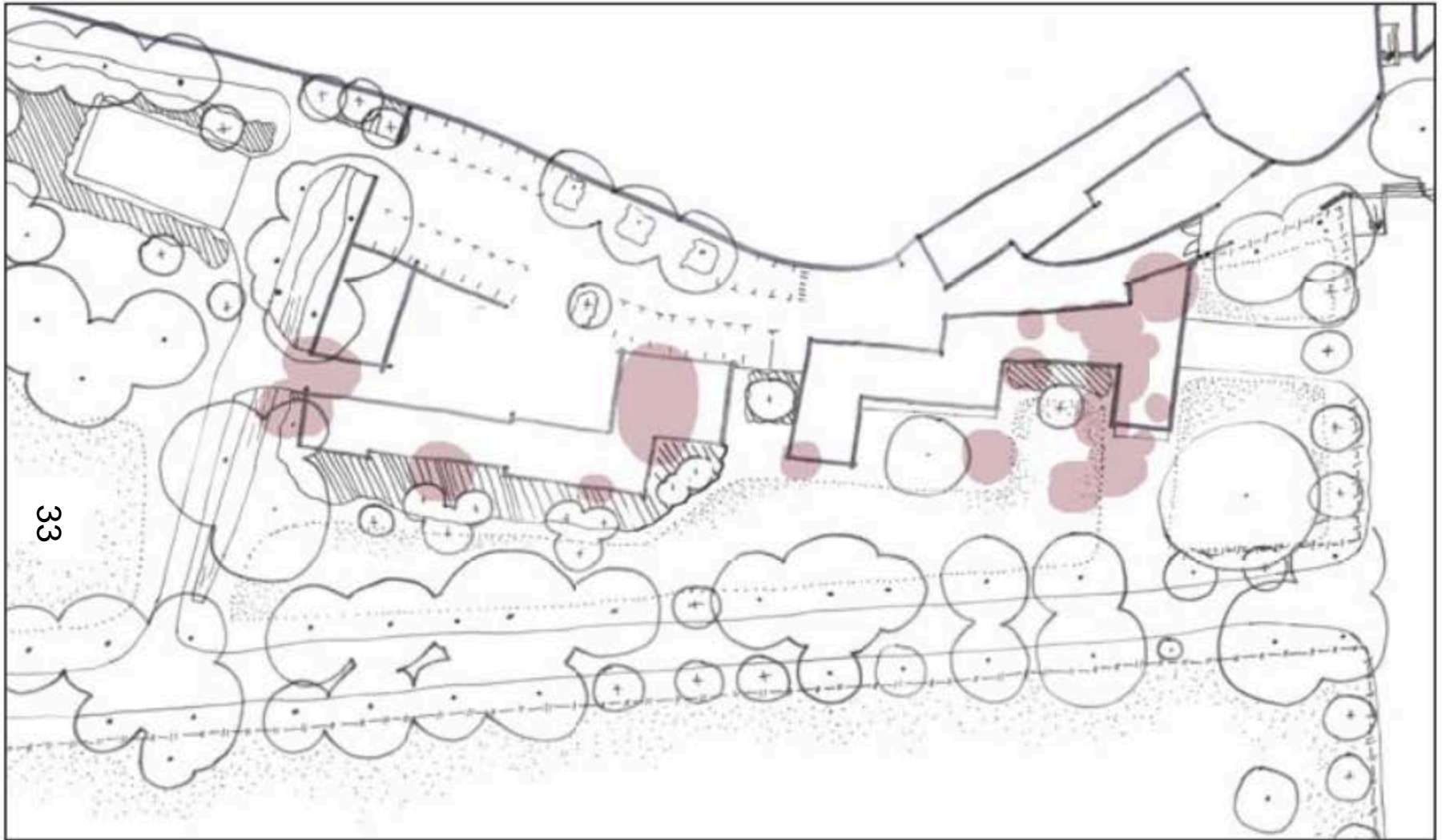

33

TREES PROPOSALS



Tree to be removed

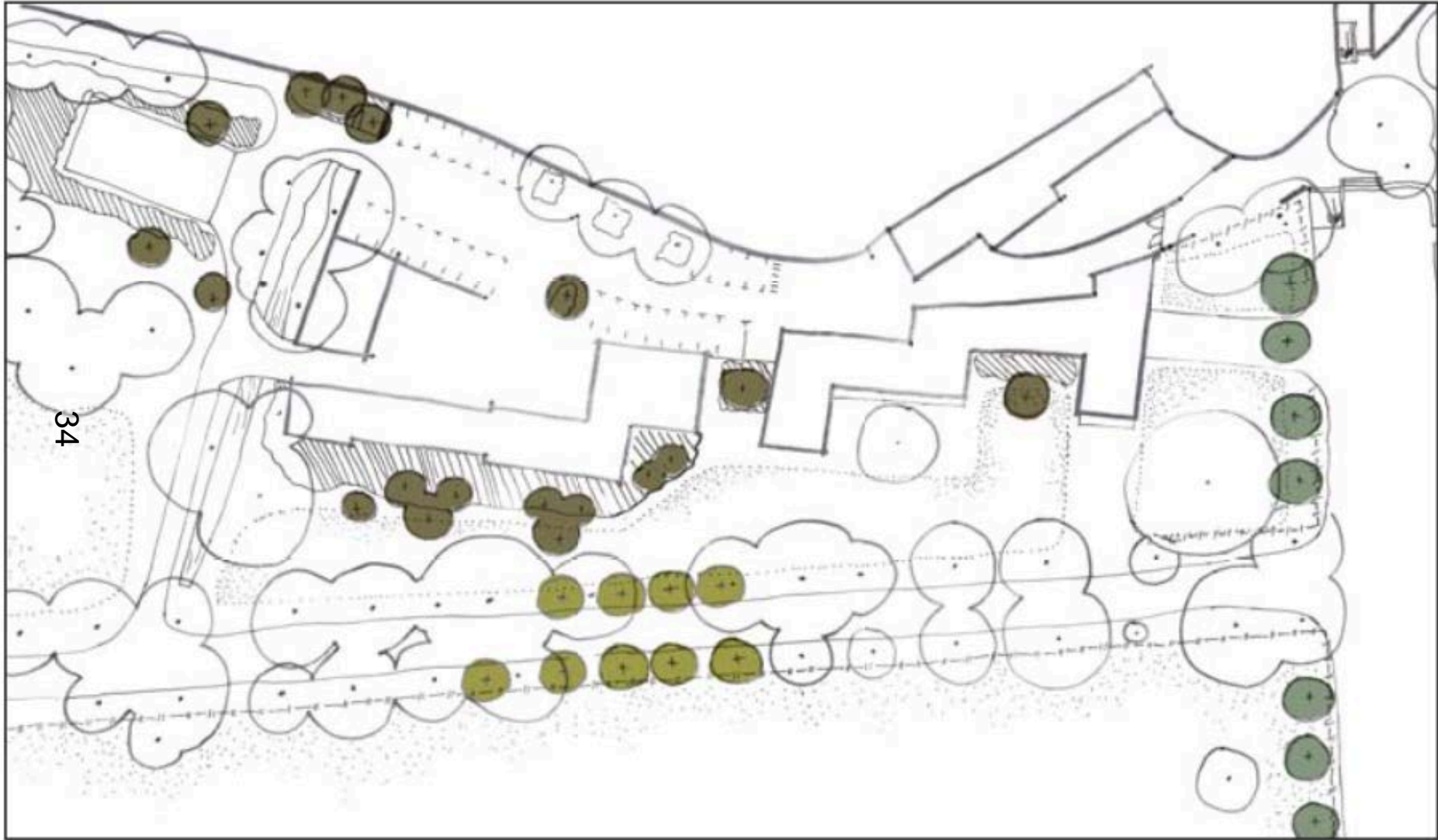

34

TREE PROPOSALS

Existing
Elevations –
Thatched Barn



1 EXISTING EAST ELEVATION
1:100 @ A1/1:200 @ A3



2 EXISTING WEST ELEVATION
1:100 @ A1/1:200 @ A3

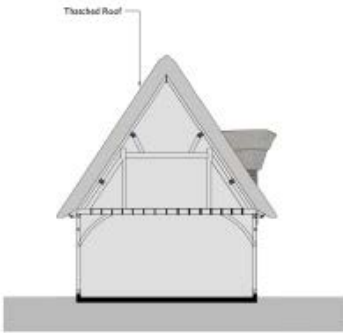

3 EXISTING SOUTH ELEVATION
1:100 @ A1/1:200 @ A3

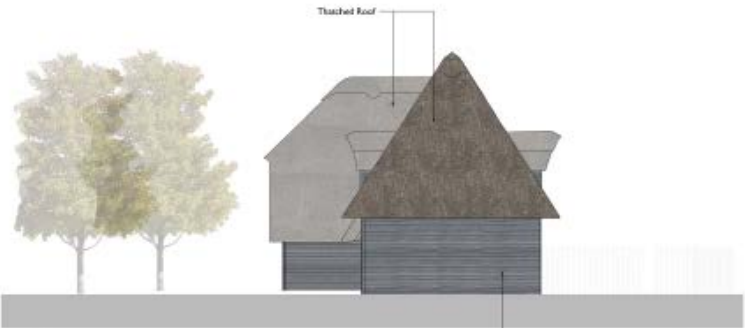

4 EXISTING NORTH ELEVATION
1:100 @ A1/1:200 @ A3



5 EXISTING SOUTH ELEVATION
1:100 @ A1/1:200 @ A3

Proposed Works Compound West Elevation



I
221 **PROPOSED WORKS COMPOUND WEST ELEVATION**
1:100 @ A1/ 1:200 @ A3

Proposed Sections
Looking North

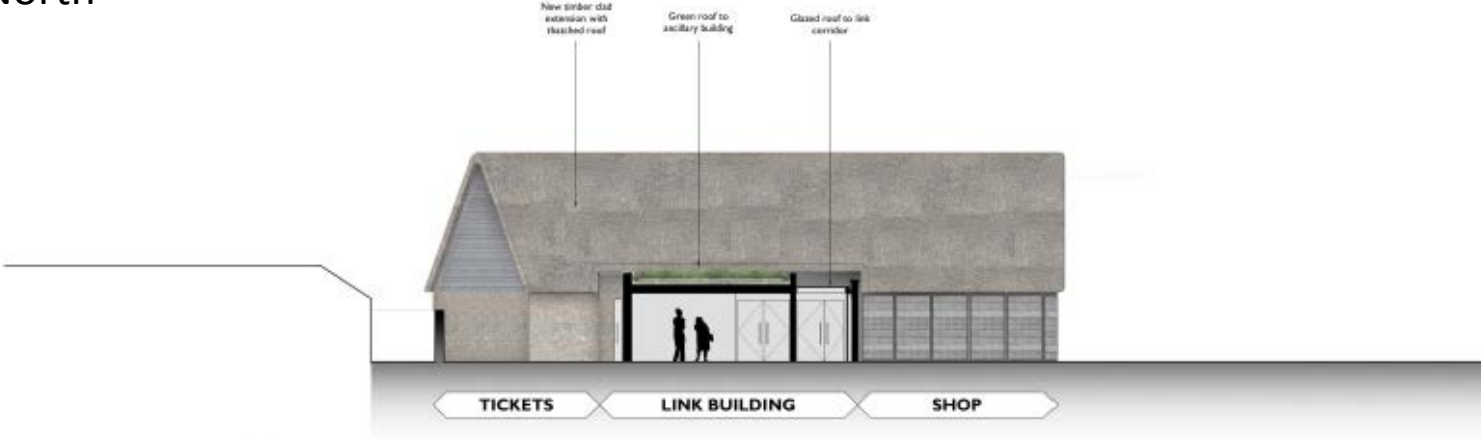

1 SECTION D-D
225 1:100 @ A1/ 1:200 @ A3



2 SECTION E-E
225 1:100 @ A1/ 1:200 @ A3

Proposed Sections Looking South

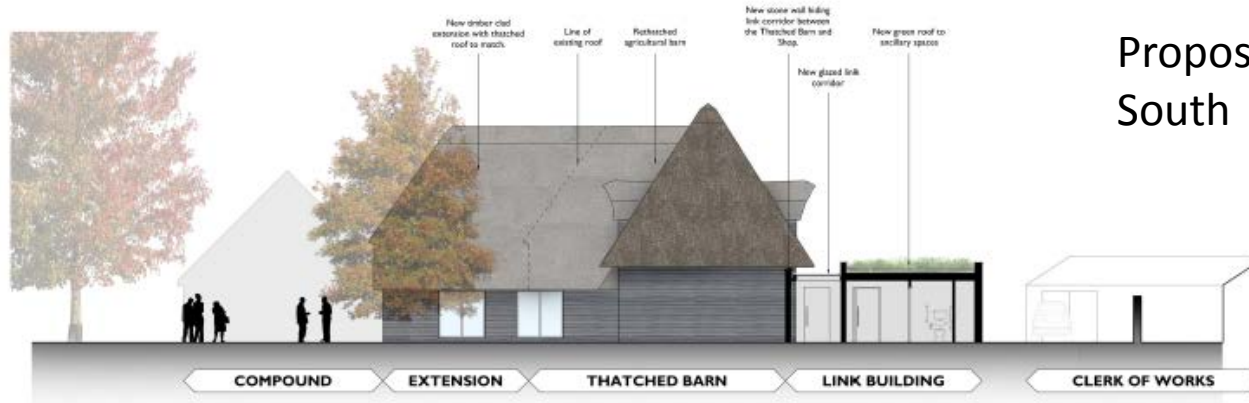

1 SECTION A-A
215 1:100 @ A1 / 1:200 @ A3

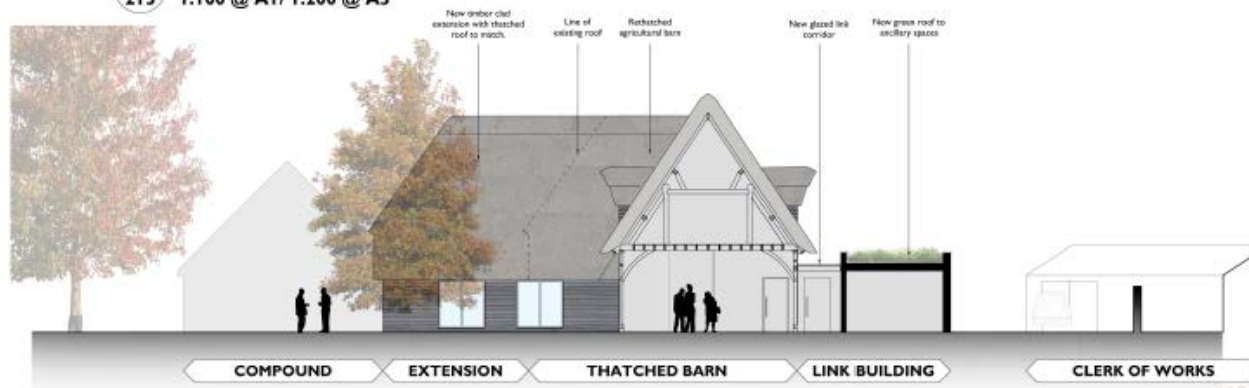

2 SECTION B-B
215 1:100 @ A1 / 1:200 @ A3



3 SECTION C-C
215 1:100 @ A1 / 1:200 @ A3

Proposed West Elevation

39



1 PROPOSED BARN WEST ELEVATION
211 1:100 @ A1/ 1:200 @ A3

This page is intentionally left blank